Fagotto 1

Martin Lohse

In Liquid... (2010)

Concerto for accordion and orchestra

In Liquid... (2010)

Concerto for accordion and orchestra

Martin Lohse 2010

W. 29b

dedicated to Bjarke Mogensen

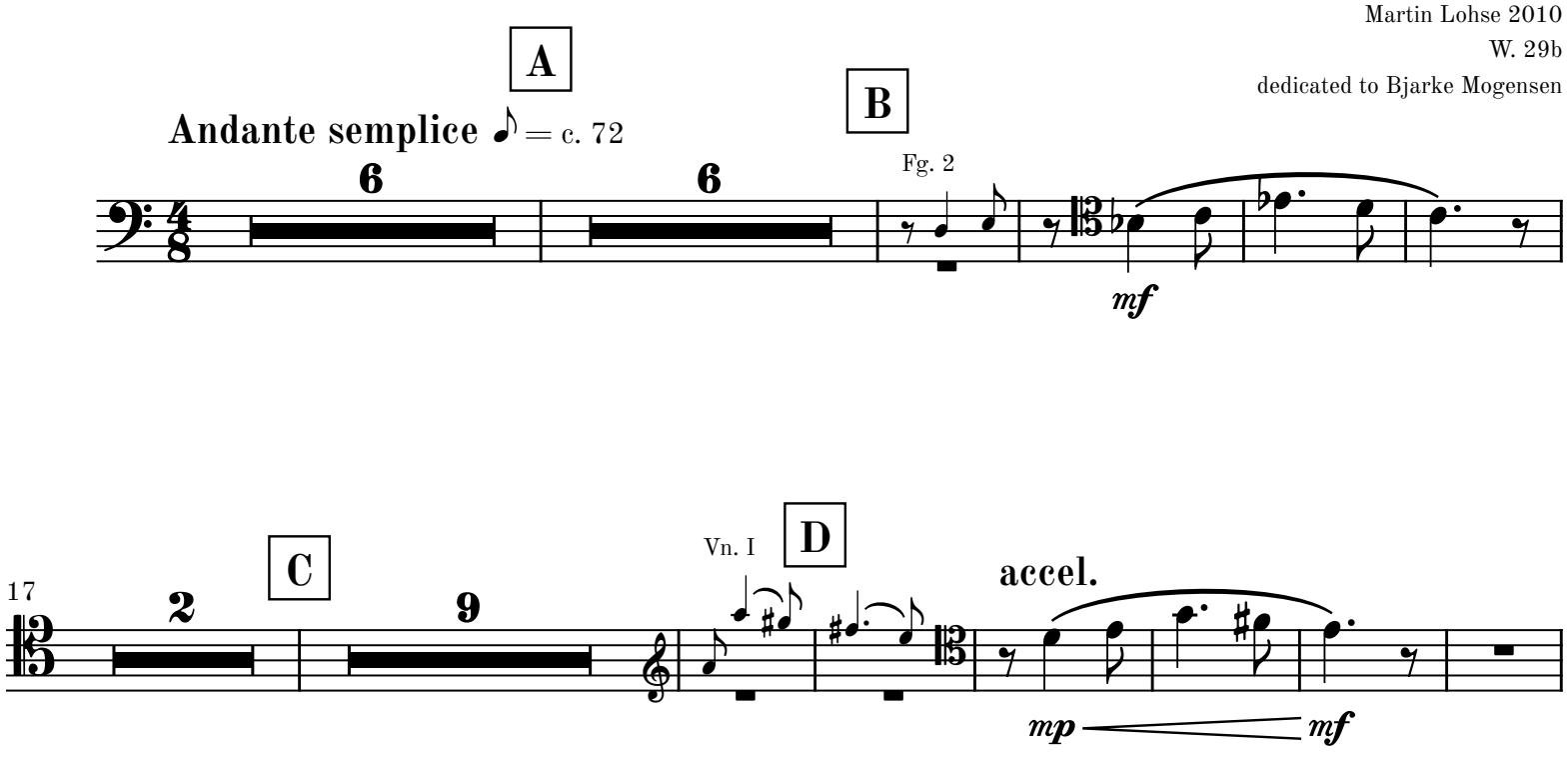

© 2026 Martin Lohse | Mirror Music | MM 1.2-8 | ISMN 979-0-706837-76-5

67

L

2

75

M

2

83

N

2

poco rit.

Tr. 1

O

cantabile

[88]

molto rit.

mp

p

II

1

Andante 𝅗𝅥 = c. 72

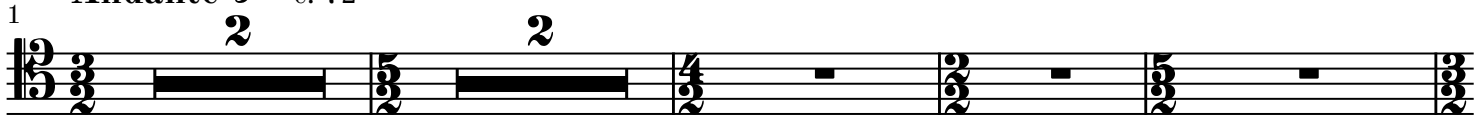

A

8

Con fuoco 𝅘𝅥𝅮 = c. 78

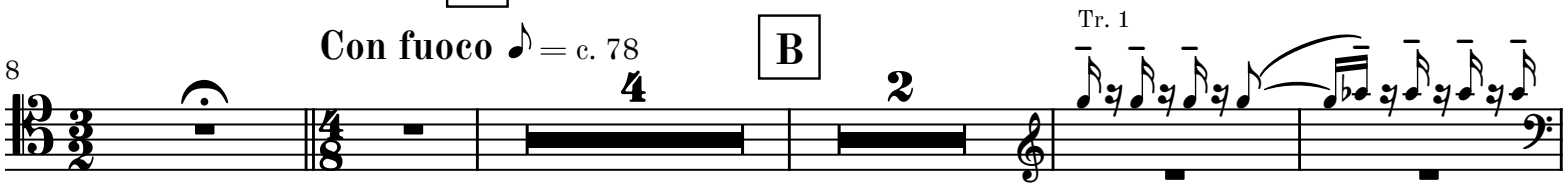

C

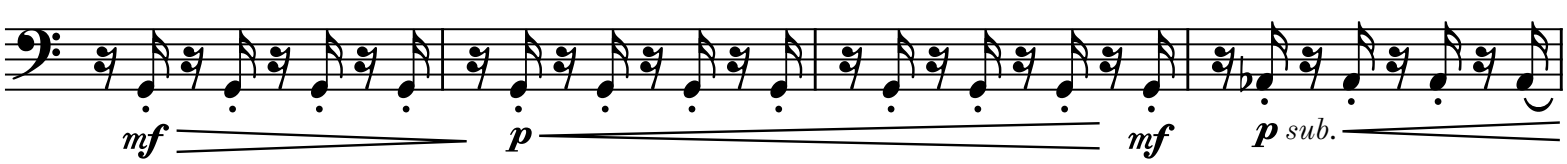

D

22

E rit.

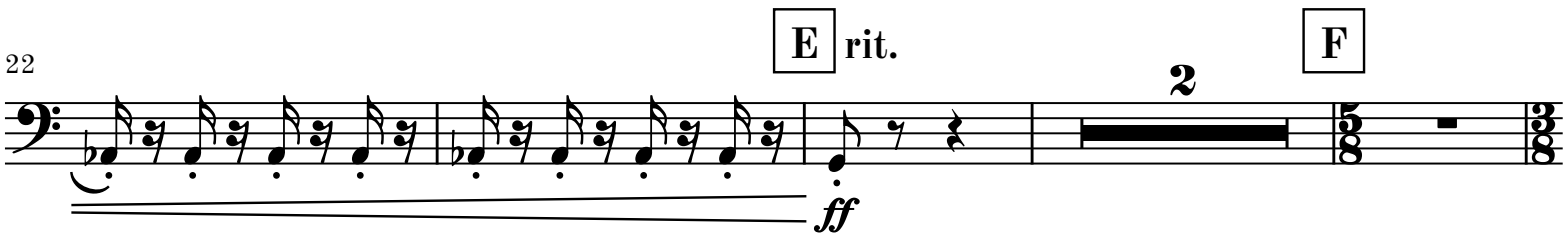

G

28

Meno allegro 𝅘𝅥𝅮 = 72

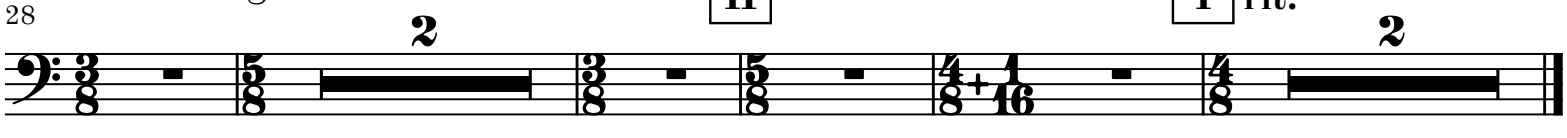

III

Tacet

attacca

Fagotto 1

IV

Tacet

attacca

V

Tacet

attacca

VI

Adagio cantabile
e molto semplice
♪ = c. 66

1

A

5

4

Fis. Solo

7

B

C

2) the high e'' in the bassoon could be played an octav down.

pp *intimamente*

D

Time the F# to follow the accordion's phrase.

E

22

4

F

10

10

G

13

H

14

I

9

J

12

L

K **Adagio sostenuto** ♩ = c. 52

98

8

4